



Bluebell Cottage  
5 Earlsford Road  
Mellis  
IP23 8EA

Guide Price £350,000





- Attractive 3 bedroom semi-detached cottage
- Ensuite to main bedroom
- Driveway for several vehicles
- Surrounded by countryside views
- Sitting room with multi-fuel burner
- Spacious living room with wood burner
- Rural, edge of village location

### Location

Bluebell Cottage sits in countryside with open views from all aspects. There is a village primary school in Mellis and the nearby Thornham Estate with 12 miles of countryside walks through Parkland, a children's play area and café. The small town of Eye just a couple of miles to the east has schooling to sixth form level at the highly regarded Hartismere High School, some independent shops, cafes and convenience stores. The larger market town of Diss is just over the border into Norfolk around 4 miles away and provides a wider selection of facilities together with a mainline rail station on the Norwich to London Liverpool Street London taking around 90 minutes.



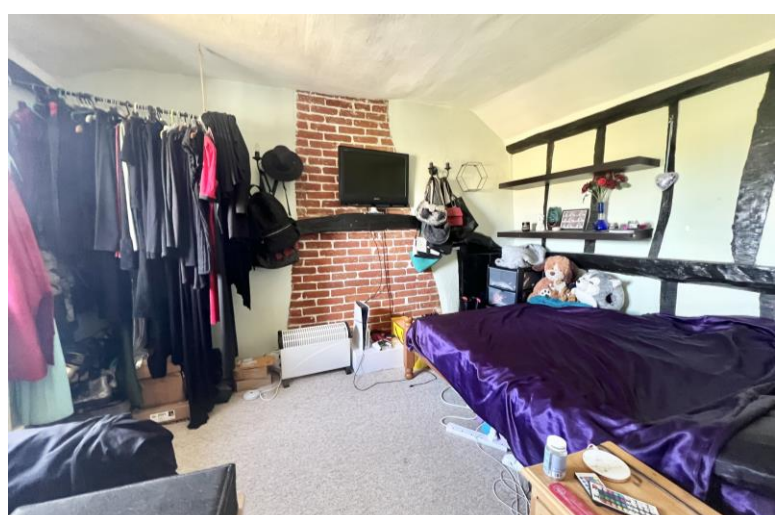

## Property

Heavily beamed and full of character with good ceiling height throughout, the property provides family sized accommodation with 3 bedrooms - the main bedroom having an ensuite shower room and two built in double wardrobes. Downstairs the front door opens into one of the sitting rooms with inglenook fireplace and wood burner which in turn leads into the galley kitchen and from there out into the back garden with views over farmland. The larger sitting/dining room measures over 24' in length with large windows, french doors into the garden and wood burner.

## Outside

A lawned garden to the rear and a large driveway to the front with wooden storage shed.

## Services

Mains water, drainage and electricity. Heating is provided by oil central heating

## How to get there:

What3words///sleepy.lilac.begun

## Viewing

by appointment with TW Gaze

**Council Tax Band : C**

**EPC :TBC**

**Tenure: Freehold**

**Ref: 2/19642/CC**

**Important Notice**

TW Gaze for themselves and for their Client give notice that:-  
1. The particulars have been prepared to give a fair description for the guidance of intending purchasers and do not constitute part of an offer or contract. Prospective purchasers and lessees ought to seek their own professional advice. 2. All descriptions, dimensions, areas, distances, reference to condition and necessary permissions for use and occupation and other details are given in good faith but should not be relied upon as statements or representations of fact. The text, photographs and plans are for guidance only and are not necessarily comprehensive. 3. No person in the employment of TW Gaze has any authority to make or give any representations or warranty whatever in relation to this property on behalf of TW Gaze, nor enter into any contract on behalf of the Vendor. 4. No responsibility can be accepted for any expenses incurred by intending purchasers in inspecting properties which have been sold, let or withdrawn. 5. It should not be assumed that the property has all necessary planning, building regulation or other consents. 6. TW Gaze have not tested any service, equipment or facilities.  
While we endeavour to make our sales particulars accurate and reliable, if there is any point which is of particular importance to you, please contact this office and we will be pleased to check the information for you, particularly if contemplating travelling some distance to view the property.

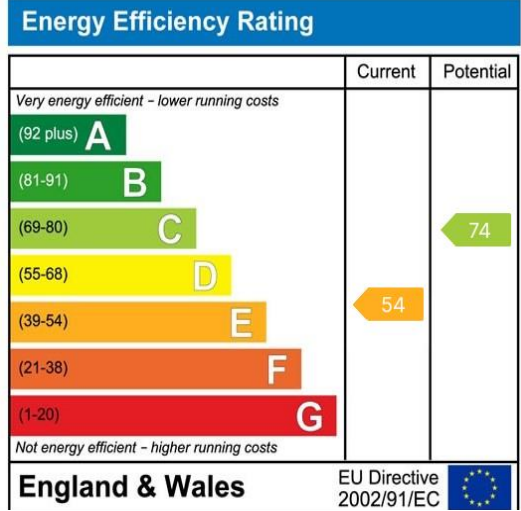

**Ground Floor**

Approx. 53.8 sq. metres (579.2 sq. feet)

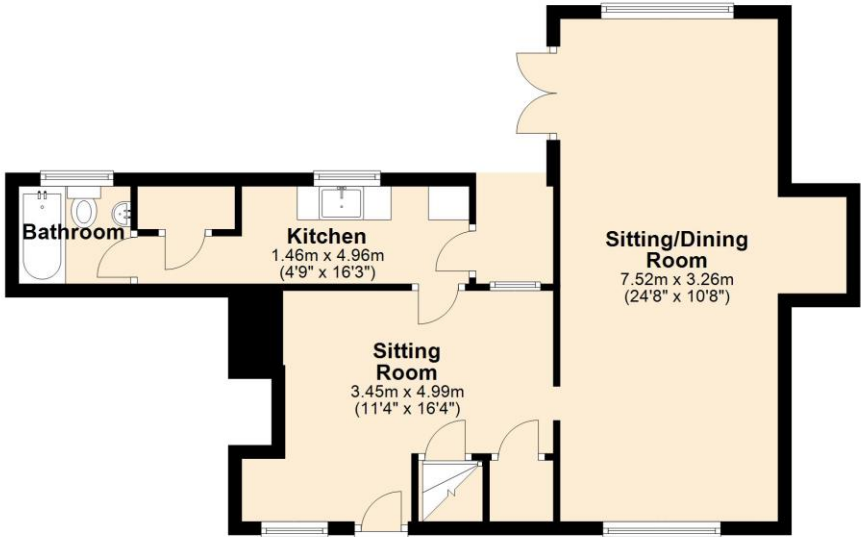

**First Floor**

Approx. 39.9 sq. metres (429.0 sq. feet)

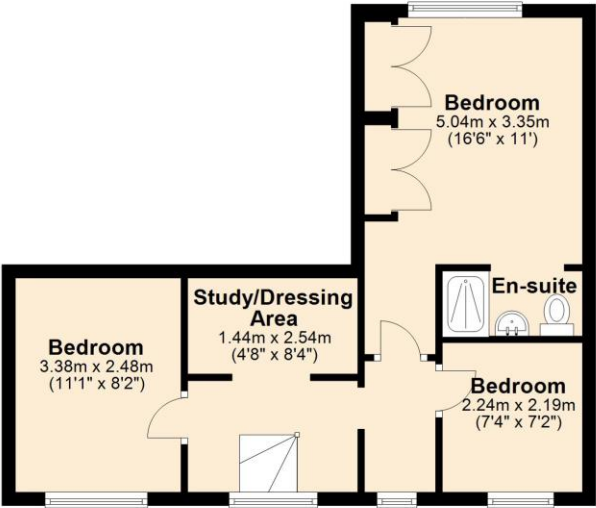

Total area: approx. 93.7 sq. metres (1008.2 sq. feet)

**For illustrative purposes only. NOT TO SCALE.**  
This plan is the copyright of TW Gaze and may not be altered, photographed, copied or reproduced without written consent.