



1 Perrings  
Wymondham  
Norfolk  
NR18 0JR

Asking Price: £279,950







- Established detached bungalow
- 3 bedrooms
- Requires updating
- Gas central heating
- Single garage
- Driveway at front and rear
- Edge of Wymondham location
- No onward chain



### Location

The bungalow is located on the corner of Perrings, which is found on the edge of Wymondham, close to Tuttle Lane. Wymondham itself is an historic market town just 10 miles south of Norwich city centre. The town benefits from a variety of good schooling, both primary and secondary, with Wymondham college in particular boasting an 'outstanding' Ofsted rating. There are good supermarkets including Waitrose and numerous small businesses in the town. Transport buses link the surrounding towns and villages and the town's railway station also provides a direct line into Norwich, Ely and Cambridge, with London commutable in around 2 hours.





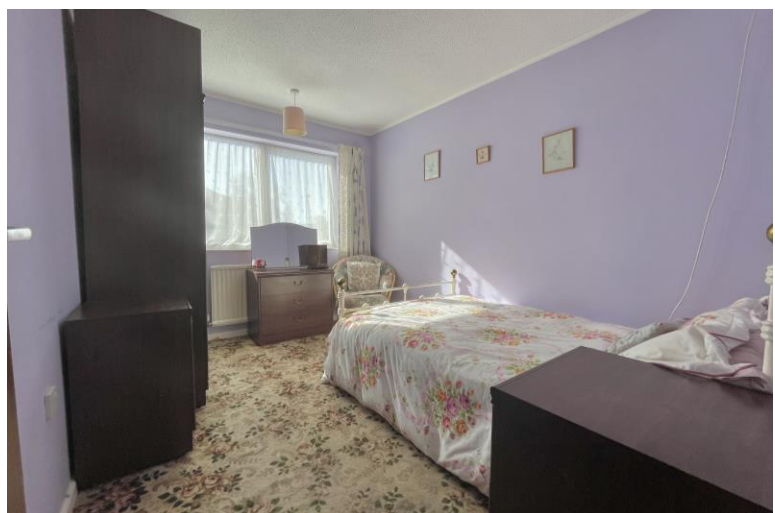

## The Property

This three-bedroom detached bungalow benefits from a spacious living room and conservatory. Respectfully, the decor is now tired and ideally requires updating, along with the fittings, such as the kitchen, cloakroom and bathroom. The overall size of the accommodation totals around 860 sq.ft (excluding garage).

## Outside

The frontage is laid mainly to shingle, with pretty Magnolia tree inset. A dropped kerb on the corner allows parking space for one vehicle, whilst a rear driveway provides additional parking space for a secondary vehicle. Secure access down the side of the bungalow leads to the enclosed rear garden which is laid mainly to lawn. The attached single garage has a pitched roof, power and lighting.

**Agent note:** An exchange of contracts is dependent on the grant of probate being issued. The application has been applied for.

## Services

Mains electricity, water and drainage. Gas fired central heating.

## How to get there – What3words:

corkscrew.hillside.mailbox

## Viewing

Strictly by appointment with TW Gaze.

## Tenure: Freehold

## Council Tax Band: C

## Ref: 2/19461/RM

### Important Notice

TW Gaze for themselves and for their Client give notice that:-

1. The particulars have been prepared to give a fair description for the guidance of intending purchasers and do not constitute part of an offer or contract. Prospective purchasers and lessees ought to seek their own professional advice. 2. All descriptions, dimensions, areas, distances, reference to condition and necessary permissions for use and occupation and other details are given in good faith but should not be relied upon as statements or representations of fact. The text, photographs and plans are for guidance only and are not necessarily comprehensive. 3. No person in the employment of TW Gaze has any authority to make or give any representations or warranty whatever in relation to this property on behalf of TW Gaze, nor enter into any contract on behalf of the Vendor. 4. No responsibility can be accepted for any expenses incurred by intending purchasers in inspecting properties which have been sold, let or withdrawn. 5. It should not be assumed that the property has all necessary planning, building regulation or other consents. 6. TW Gaze have not tested any service, equipment or facilities.

While we endeavour to make our sales particulars accurate and reliable, if there is any point which is of particular importance to you, please contact this office and we will be pleased to check the information for you, particularly if contemplating travelling some distance to view the property.

# AWAITING EPC

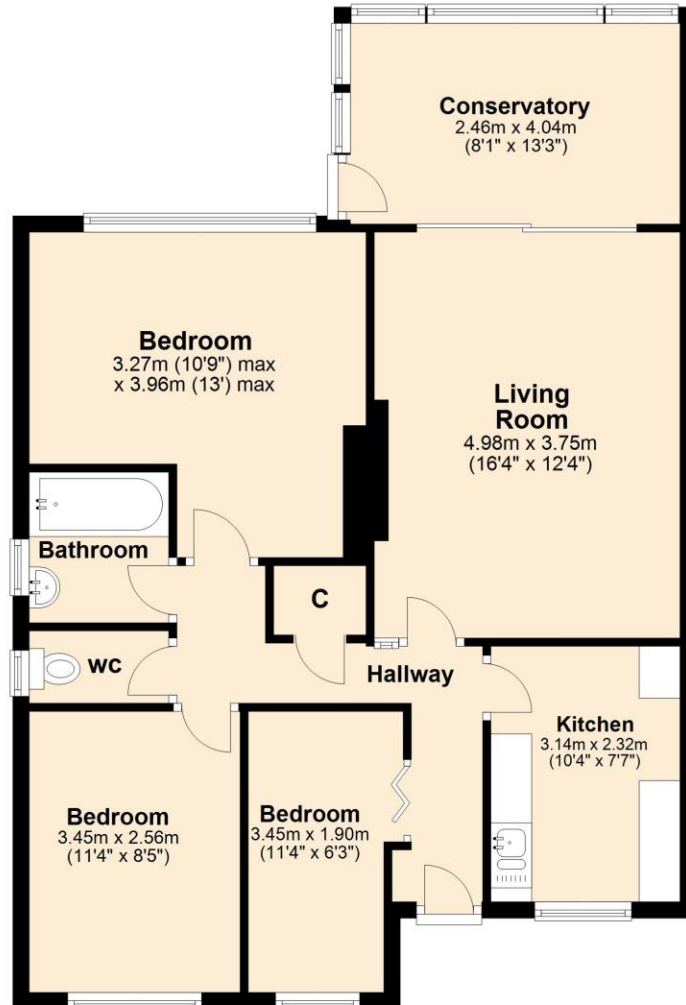

### Ground Floor

Approx. 80.5 sq. metres (866.7 sq. feet)

Total area: approx. 80.5 sq. metres (866.7 sq. feet)

**For illustrative purposes only. NOT TO SCALE.**

This plan is the copyright of TW Gaze and may not be altered, photographed, copied or reproduced without written consent.

10 Market Hill  
Diss  
Norfolk IP22 4WJ  
t: 01379 651 931

33 Market Street  
Wymondham  
Norfolk NR18 0AJ  
t: 01953 423 188

prop@twgaze.co.uk  
www.twgaze.co.uk

