



The Vale
Low Road
Wortwell
IP20 0HJ

Asking Price: £495,000





- Detached three-bedroom bungalow
- Potential for equestrian use
- With grounds extending to 2.36 ac
- Stable block, paddock and brick barn
- Double garage and driveway
- Separate 4.12 ac field opposite
- Stunning Waveney Valley position
- No immediate neighbours
- No chain

Location

Sitting in a non-estate spot, with no immediate neighbours and within the picturesque Waveney Valley, this detached bungalow benefits from a rural feel and excellent sense of space. Visually, the countryside setting stand out too, with the rolling hillside contrasting against the plateau of the Waveney's marsh and natural wetland. The property is found on the edge of Wortwell, a small village just 4 miles from Harleston, a pretty South Norfolk market town with bustling centre, numerous Georgian buildings and lots of good, independent shops, cafes and other local businesses.





The property

Well proportioned, yet modest in size, the bungalow has a good size entrance hallway which leads to an inviting, dual aspect living room with views across the garden and Waveney Valley. A kitchen widens to a dining/breakfast area and in total there are three bedrooms, all of which cater a double bed. The accommodation benefits from a bathroom along with separate WC found off the rear entrance lobby.

Outside

In total there are two sections of registered land included. The first is found across the road, as can be seen on the plan (NK320451). This rectangular shaped field of 4.12 ac follows the gradient of the hillside and has some breathtaking panoramic views from the top. The second title (NK320449) includes the bungalow and extends to 2.36 ac; comprising garden with secure metal gate providing access to the rest of the land. There is a large, detached brick barn and separate stable block (3 stables) and store, all of which is adjoined to the double garage.

Agents note.

Part of the property lies within flood zones 2 and 3.

Services

Mains electricity is connected. Bore hole water supply. Private drainage system. Oil fired central heating system.

How to get there

What3words: ///hoops.existence.believer

Viewing

By appointment via TW Gaze

Council Tax band: D

Freehold

Ref: 2/19755/RM

Important Notice

TW Gaze for themselves and for their Client give notice that:-

1. The particulars have been prepared to give a fair description for the guidance of intending purchasers and do not constitute part of an offer or contract. Prospective purchasers and lessees ought to seek their own professional advice. 2. All descriptions, dimensions, areas, distances, reference to condition and necessary permissions for use and occupation and other details are given in good faith but should not be relied upon as statements or representations of fact. The text, photographs and plans are for guidance only and are not necessarily comprehensive. 3. No person in the employment of TW Gaze has any authority to make or give any representations or warranty whatever in relation to this property on behalf of TW Gaze, nor enter into any contract on behalf of the Vendor. 4. No responsibility can be accepted for any expenses incurred by intending purchasers in inspecting properties which have been sold, let or withdrawn. 5. It should not be assumed that the property has all necessary planning, building regulation or other consents. 6. TW Gaze have not tested any service, equipment or facilities.

While we endeavour to make our sales particulars accurate and reliable, if there is any point which is of particular importance to you, please contact this office and we will be pleased to check the information for you, particularly if contemplating travelling some distance to view the property.

Energy Efficiency Rating

	Current	Potential
Very energy efficient - lower running costs		
(92 plus) A		95
(81-91) B		
(69-80) C		
(55-68) D		
(39-54) E	53	
(21-38) F		
(1-20) G		
Not energy efficient - higher running costs		
England & Wales		EU Directive 2002/91/EC

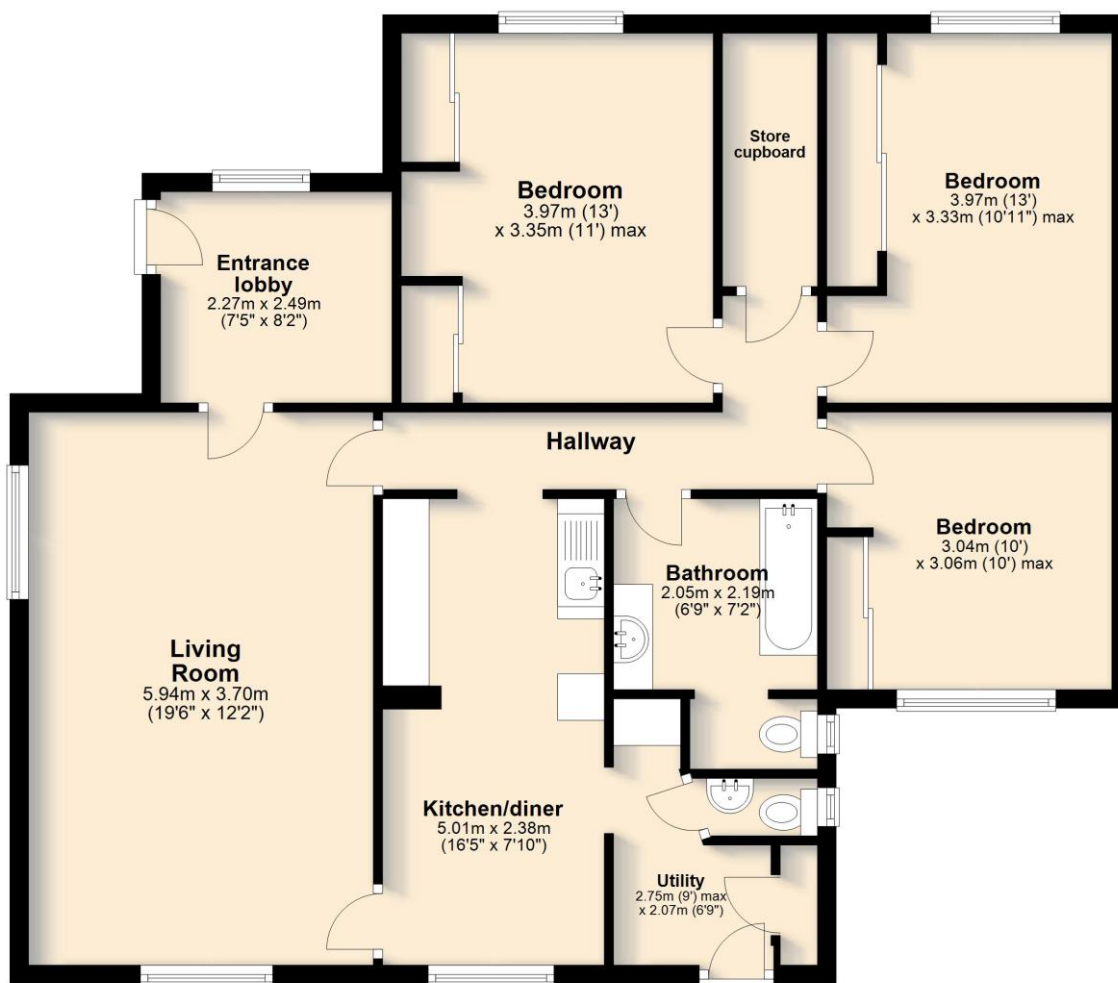

Ground Floor

Approx. 96.9 sq. metres (1043.1 sq. feet)

Total area: approx. 96.9 sq. metres (1043.1 sq. feet)

For illustrative purposes only. NOT TO SCALE.

This plan is the copyright of TW Gaze and may not be altered, photographed, copied or reproduced without written consent.