



Danemoor Farm, Norwich Road, Hardingham, Norwich,
NR9 4EG

twgaze



Danemoor Farm
Norwich Road,
Hardingham
Norwich
NR9 4EG



A once in a lifetime opportunity to purchase a remarkable ex working farm in popular Hardingham. Set in 4.4 acres and comprising an imposing 4 bedroom Grade II listed farmhouse, over 5,000 sq.ft of red brick Norfolk barns, granary, dairy and wash house.

Viewings from Saturday 8th October 2022

Guide Price £899,950



- Exceptional potential and remarkable opportunity
- Set in around 4.4 acres
- Over 5,500 sq ft of barns, granary, and outbuildings
- Extremely sought after Hardingham Estate
- Grade II Listed Farmhouse

Location Located in a beautiful countryside setting in the small village of Hardingham. Whilst having this rural seclusion, day to day amenities are not far away in the charming Georgian village of Hingham (2 miles). The vibrant market town of Wymondham provides a good range of shopping facilities including a Waitrose and Morrisons, local pubs and restaurants and highly regarded schooling at the High Academy and Wymondham College. There is good road access into Norwich, cross country via B roads or the A11 trunk road to such destinations as; The Research Park, University of East Anglia and The Norfolk and Norwich University Hospital. The A11 is now fully dualled down to the M11 and London itself is within about 2 hours drive. Wymondham has a train station on the Norwich to Cambridge train line with regular connections on to London Kings Cross.

The farmhouse This pretty farmhouse was listed back in the 1980's. The property although requiring modernization is found a much-loved condition, with a wealth of character features including the kept old dairy found off the pantry corridor.

The original building has a traditional formal layout with the two reception rooms, wide staircase, but with a kitchen to the rear featuring a further staircase and access to the varied storerooms, pantry, and dairy. The first-floor accommodation holds, four very generous proportioned bedrooms and a family bathroom.

The barns and outbuildings Measured at around 5,600 sq ft internally, this impressive complex of red brick Norfolk barns occupy an extremely large area of hard standing and have easy access to the driveway approach. They are made up of stabling, livestock housing, garaging, a workshop and a two-storey granary. The notable double height mid barn is a



round 60' and features incredible double doors to the land beyond.

There is also a pretty flint wash house and store which holds a multitude of uses and potential too.

Potential Danemoor Farm has not been through any planning applications or development schedules. The outstanding potential is clear although we invite interested parties to make their own investigations as to likelihood of permissions.

Outside Set back on a sweeping farm drive, the farmhouse is approached by a striking front garden. Lovingly stocked with established floral borders, plants and trees. There is further lawn to the rear of the property, a pumpkin field to the front and the remainder of the acreage beyond the house and the barns.

Services Mains electricity, water is connected to the property. Oil fired boiler supplying heating to radiator system and domestic hot water. Private drainage.

Directions From Wymondham town centre follow Chapel Lane towards the B1135. Proceed over the hump back bridge bearing right onto Crownthorpe Road and follow this road for around two miles into Kimberley Green. At the T junction turn right onto the B1108 and the next left on to Dereham Road. As you pass the Hardingham village sign the property will be found on the right hand side.

Viewing Strictly by appointment with TW Gaze.

Freehold

Council Tax Band – F



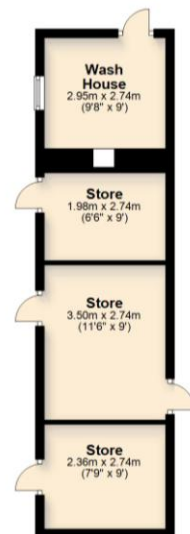
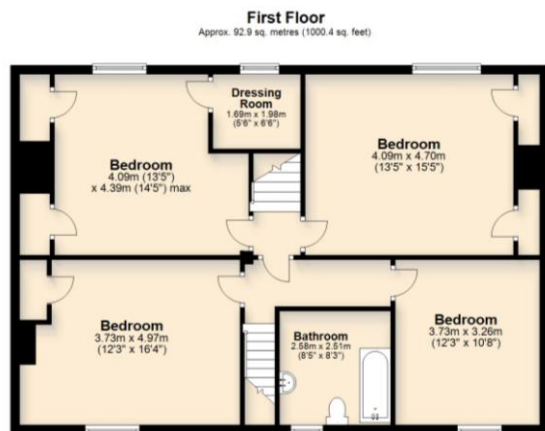

For illustrative purposes only. NOT TO SCALE.

This plan is the copyright of TW Gaze and may not be altered, photographed, copied or reproduced without written consent.

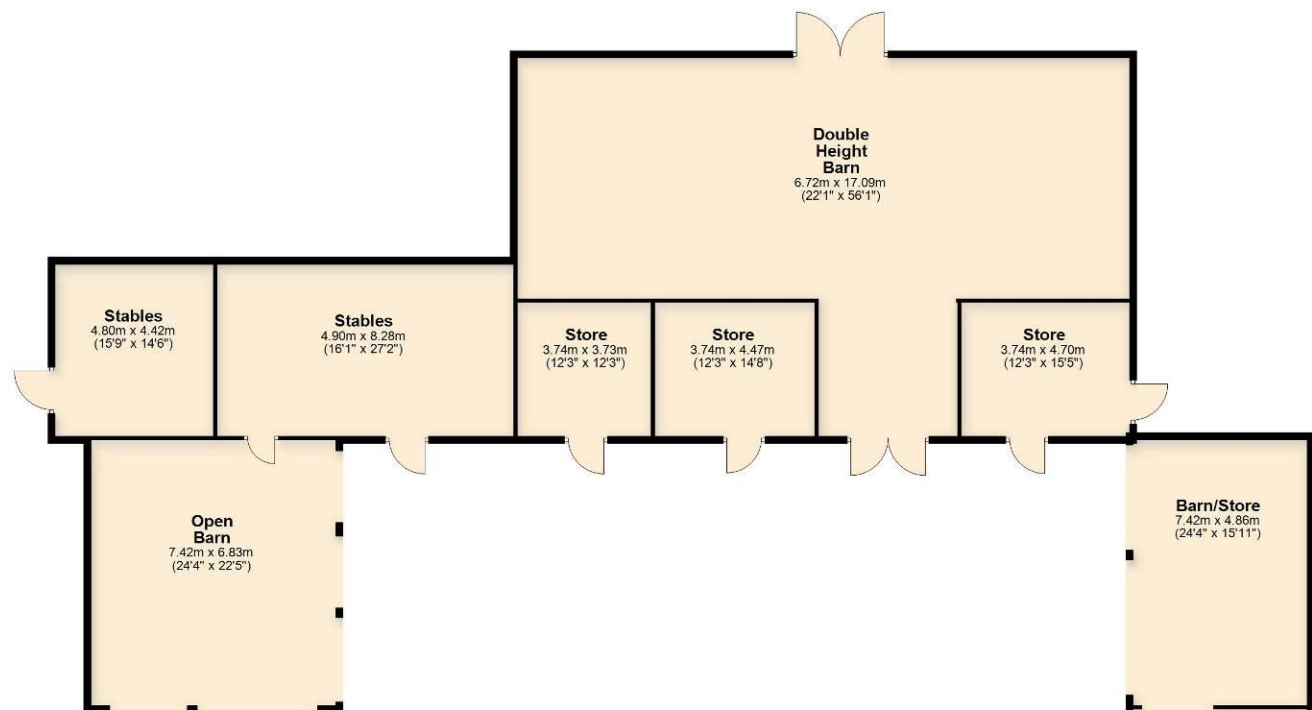

Barn Complex
Approx. 537.7 sq. metres (5787.9 sq. feet)

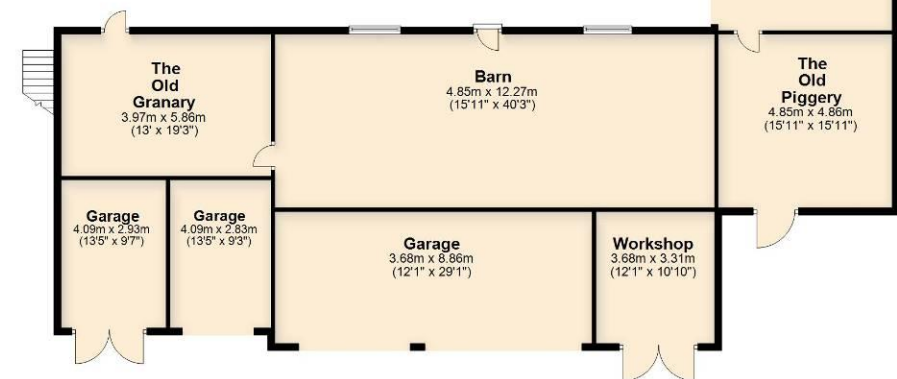

Total area: approx. 537.7 sq. metres (5787.9 sq. feet)

Important Notice

TW Gaze for them selves and for their Client give notice that:-

1. The particulars have been prepared to give a fair description for the guidance of intending purchasers and do not constitute part of an offer or contract. Prospective purchasers and lessees should seek their own professional advice. 2. All descriptions, dimensions, areas, distances, reference to condition and necessary permissions for use and occupation and other details are given in good faith but should not be relied upon as statements or representations of fact. The text, photographs and plans are for guidance only and are not necessarily comprehensive. 3. No person in the employ of TW Gaze has any authority to make or give any representations or warranty whatever in relation to this property on behalf of TW Gaze, nor enter into any contract on behalf of the Vendor. 4. No responsibility can be accepted for any expenses incurred by intending purchasers in inspecting properties which have been sold, let or withdrawn. 5. It should not be assumed that the property has all necessary planning building regulation or other consents. 6. TW Gaze has not tested any service, equipment or facilities. While we endeavour to make our sales particulars accurate and reliable, if there is any point which is of particular importance to you, please contact this office and we will be pleased to check the information for you, particularly if contemplating travelling some distance to view the property.



NGR: TG05055E | [Site info](#)





10 Market Hill, Diss,
Norfolk IP22 4WJ
01379 641 341
prop@twgaze.co.uk

33 Market Street, Wymondham,
Norfolk NR18 0AJ
01953 423 188
info@twgaze.co.uk

