



3 Pottles Alley  
Hingham  
Norwich  
NR9 4HS

Rent: £750.00 pcm



10 Market Hill,  
Diss, Norfolk  
IP22 4WJ  
01379 650 476  
let@twgaze.co.uk

33 Market Street,  
Wymondham, Norfolk  
NR18 0AJ  
01953 423 188  
info@twgaze.co.uk

twgaze.co.uk

onTheMarket.com

arla | propertymark  
PROTECTED

## A 2 bedroom period cottage with garden in a popular village location.

**Direction:** From the Wymondham office turn right and continue along to the roundabout, continue onto Chapel Lane, slight left onto Wymondham Road and continue onto Hackford Road and then Low Street. Follow the signs for B1108, Hingham Road and continue for approximately 2 miles, the turn right onto Bond Street and left onto Pottles Alley, where the property can be found on the left hand side.

**The Property:** A beautifully presented 2 bedroom Listed cottage with fully fitted kitchen, sitting room and dining room on the ground floor. Upstairs you will find two spacious bedrooms and a family bathroom.

**Outside:** Garage and off road parking for two cars. Outdoor store and private garden.

**Services:** Mains water and electricity are connected to the property. Oil central heating and Secondary Glazing.

**Terms of the Tenancy:** The property will be let on an Assured Shorthold Tenancy for an initial fixed term of a minimum of 12 months.

**Rent:** The rent, exclusive of all other outgoings and Council Tax will be £750.00 per calendar month payable monthly in advance by standing order.

**Deposit:** A deposit of one and a half month's rent will be payable to the Agent on signing the tenancy agreement. This will be held in a government approved deposit scheme by either the Landlord or the Agent.

**Inventory and Schedule of Condition:** A full Inventory and Schedule of Condition will be taken before the start of the tenancy and agreed with the Tenant at check-in. The cost of this will be split equally between Landlord and Tenant (Tenant's share £85.00 +VAT).

**Tenancy Agreement:** A draft copy of the tenancy agreement will be available for inspection at the Agent's offices.

**Applications:** Applicants must complete an on-line application and undergo a full reference and credit check. The fee for this is currently £200 inclusive of VAT for the first applicant plus £50 each for additional applicants aged 18 and over. Fees will not be refunded if the applicants withdraw before the start of the Tenancy Agreement.

**Pets:** A small pet may be considered at the landlords discretion.

**Restrictions:** Smokers will not be considered.

**Viewing:** Strictly by appointment with the Agents.

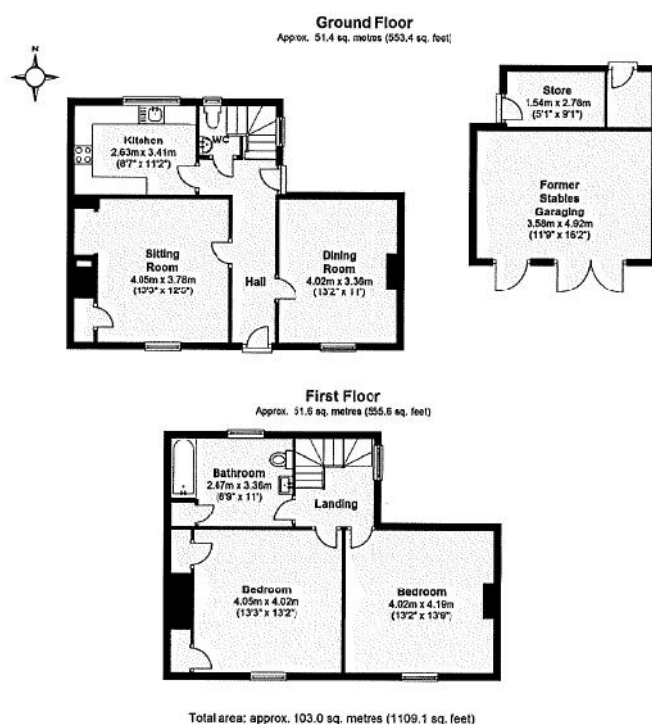

For illustrative purposes only. NOT TO SCALE.

This plan is the copyright of TW Gaze and may not be altered, photographed, copied or reproduced without written consent.

### Important Notice

TW Gaze for themselves and for their Client give notice that:-

1. The particulars have been prepared to give a fair description for the guidance of intending applicants and do not constitute part of an offer or contract. Prospective applicants ought to seek their own professional advice. 2. All descriptions, dimensions, areas, distances, reference to condition and necessary permissions for use and occupation and other details are given in good faith but should not be relied upon as statements or representations of fact. The text, photographs and plans are for guidance only and are not necessarily comprehensive. 3. No person in the employment of TW Gaze has any authority to make or give any representations or warranty in relation to this property on behalf of TW Gaze, nor enter into any contract on behalf of the Landlord. 4. No responsibility can be accepted for any expenses incurred by intending applicants in inspecting properties which have been sold, let or withdrawn. 5. It should not be assumed that the property has all necessary planning, building regulation or other consents. 6. TW Gaze have not tested any service, equipment or facilities. While we endeavour to make our letting particulars accurate and reliable, if there is any point which is of particular importance to you, please contact this office and we will be pleased to check the information for you, particularly if contemplating travelling some distance to view the property.