



Oak and Stone Cottages
Green Lane
Quidenham
Norfolk NR16 2AP

Offers Over £750,000





- Set in 0.55ac
- Main house with attached cottage
- Lovely quiet setting
- Adjacent to village green

Location

Quidenham is a delightful village with a green at its centre and a cluster of houses dotted around being mainly period properties. It was an 'Estate' village as part of the Earl of Albermarle's property and retains that feeling of being largely untouched. The surrounding area is quite rural with rolling fields and woodland but at the same time the village is very well placed for amenities. The nearby village of Kenninghall has a very well run local shop and post office as well as public houses and schooling. There is easy access to the A11 giving a swift route to Norwich (21 miles), Newmarket (32 miles) and links to the A14 corridor with Cambridge in under an hour. For those looking to commute to London there is a mainline station at Diss on the London Liverpool Street line, or from Attleborough just 4 miles away there is a rail line running to Cambridge with connections to London Kings Cross. This is a property which enjoys a rural location but with easy access to the wider world.





The Property

Oak and Stone Cottages is a delightful house which is lived in as two but could be altered to create a sizeable single house. Presently Oak Cottage is the main residence with Oak Cottage being a self-contained cottage let out under an Assured Shorthold tenancy. The house has a wonderful style which under the present owners stewardship has been enhanced without destroying the original character which includes the exposed flintwork, revealed timbers and open fireplaces. This is a house which offers great flexibility and so many opportunities.

Outside

The setting of this property is delightful being back from the road in 0.55ac of mature garden with various tree and shrubs including a magnificent beech. To the south is a wooded area (not owned) whilst to the north side is the village green with houses surrounding. An added bonus is the separate outbuildings which provide a studio space currently used as a music area, and storage but could be a perfect home office away from the house.

Services

Mains water and electricity are connected and has private drainage. Oil fired boiler providing heating to radiators.

Directions

From Diss travelling west on the A1066 towards Thetford. In South Lopham, just after the White Horse Inn, turn right and follow the road through North Lopham and into Kenninghall. Turn right and then immediately left and follow the road into Quidenham, past the church, past the right turn and then just before the green turn right onto a track leading to Stone and Oak Cottages.
W3W – cascade.landed.renewals

Viewing

Strictly by appointment with TW Gaze.

Freehold

**Council Tax Band – Oak Cottage – D
Stone Cottage - C**

Ref: 2/19401/KH

Important Notice

TW Gaze for themselves and for their Client give notice that:-

1. The particulars have been prepared to give a fair description for the guidance of intending purchasers and do not constitute part of an offer or contract. Prospective purchasers and lessees ought to seek their own professional advice. 2. All descriptions, dimensions, areas, distances, reference to condition and necessary permissions for use and occupation and other details are given in good faith but should not be relied upon as statements or representations of fact. The text, photographs and plans are for guidance only and are not necessarily comprehensive. 3. No person in the employment of TW Gaze has any authority to make or give any representations or warranty whatever in relation to this property on behalf of TW Gaze, nor enter into any contract on behalf of the Vendor. 4. No responsibility can be accepted for any expenses incurred by intending purchasers in inspecting properties which have been sold, let or withdrawn. 5. It should not be assumed that the property has all necessary planning, building regulation or other consents. 6. TW Gaze have not tested any service, equipment or facilities. While we endeavour to make our sales particulars accurate and reliable, if there is any point which is of particular importance to you, please contact this office and we will be pleased to check the information for you, particularly if contemplating travelling some distance to view the property.

Ground Floor

Approx. 49.9 sq. metres (537.3 sq. feet)



Ground Floor

prox. 160.8 sq. metres (1730.9 sq. feet)

Total area: approx. 49.9 sq. metres (537.3 sq. feet)



First Floor

Approx. 115.5 sq. metres (1243.1 sq. feet)

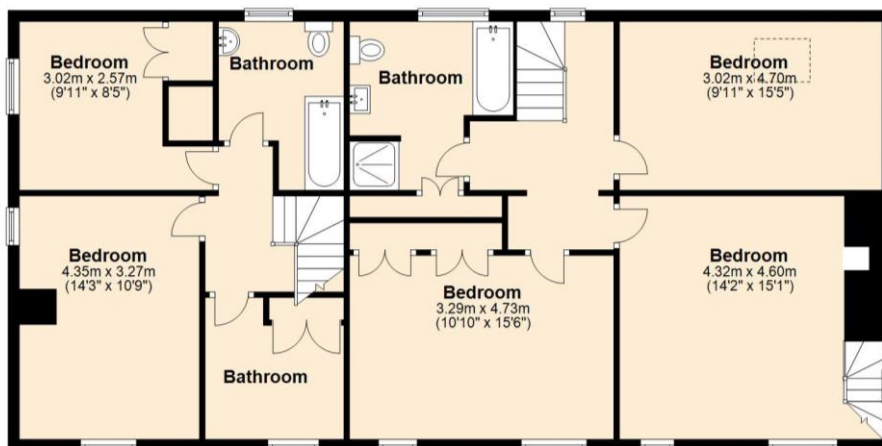

For illustrative purposes only. NOT TO SCALE.

This plan is the copyright of TW Gaze and may not be altered, photographed, copied or reproduced without written consent.

10 Market Hill
Diss
Norfolk IP22 4WJ
t: 01379 651 931

33 Market Street
Wymondham
Norfolk NR18 0AJ
t: 01953 423 188

rural@twgaze.co.uk
www.twgaze.co.uk

